

PC5
Toiture
ECH 1/250

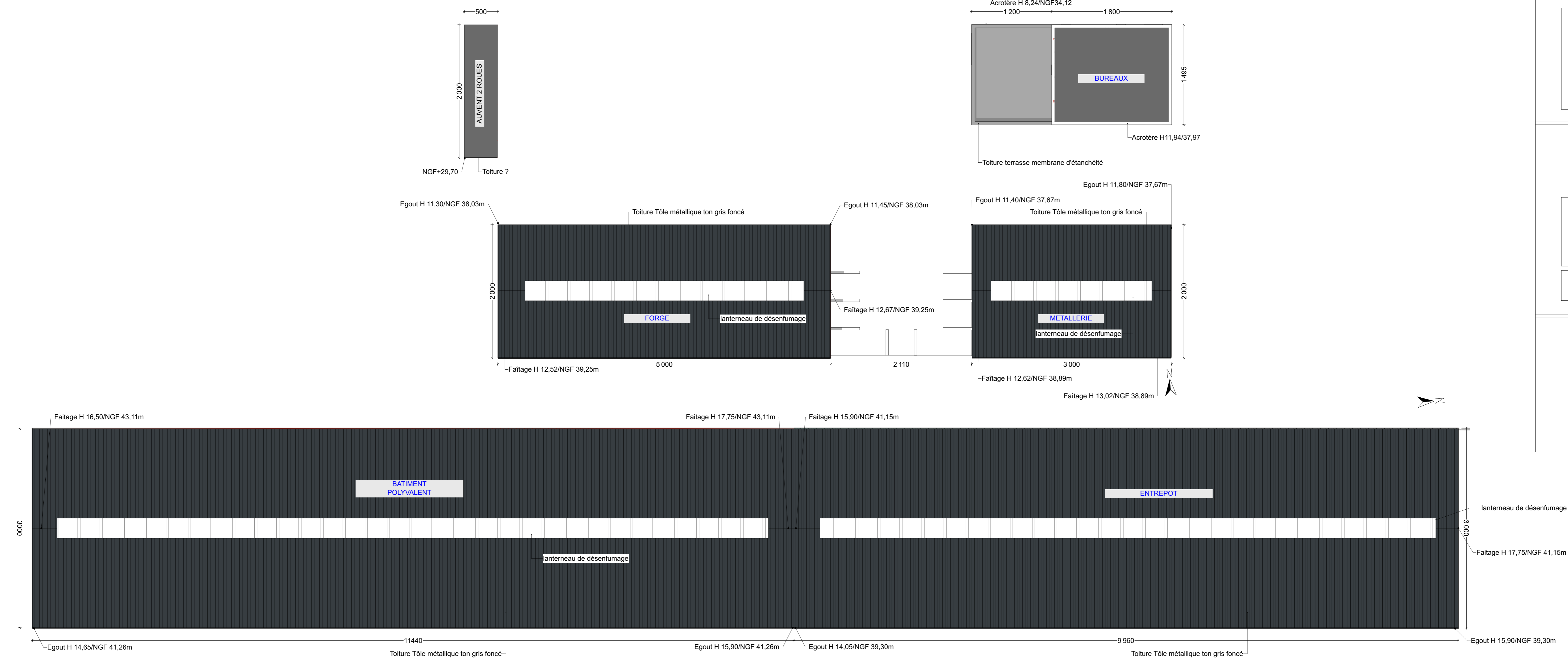

GALLOO FRANCE SA
Première avenue - Port Fluvial
59250 HALLUIN

Construction d'entrepôts et de bâtiments
de bureaux et locaux sociaux

Le Marais du Bois Est à HARNES

Demande de Permis de Construire

PC5

PIECES COMPLEMENTAIRES

Date : 19/12/2022



18/20 av. D. de Tassinay
59350 Saint André les Lille
Tel 03 28 38 00 60

PC5
Facades
ECH 1/250

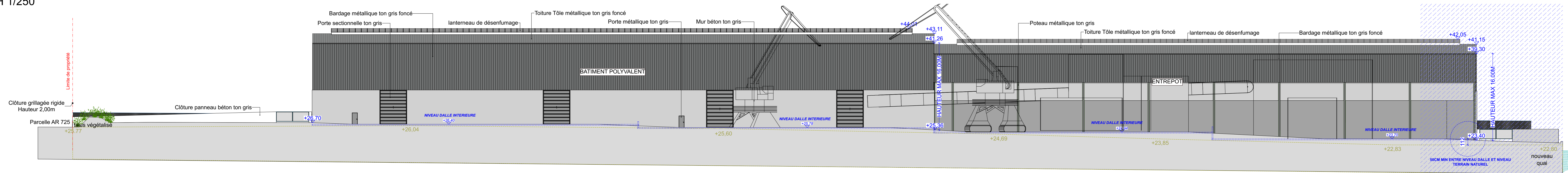

FACADE 01-E

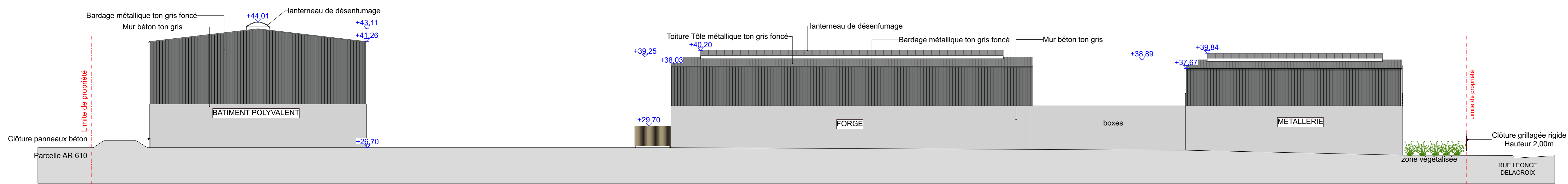

FACADE 02-S

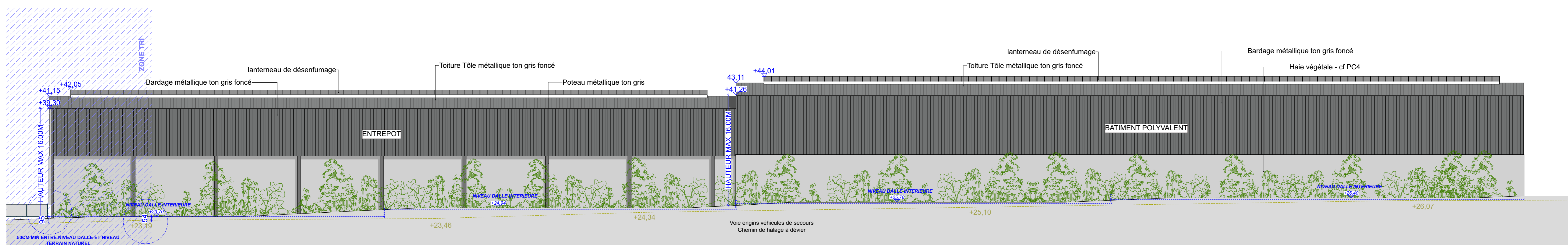

FACADE 03-O

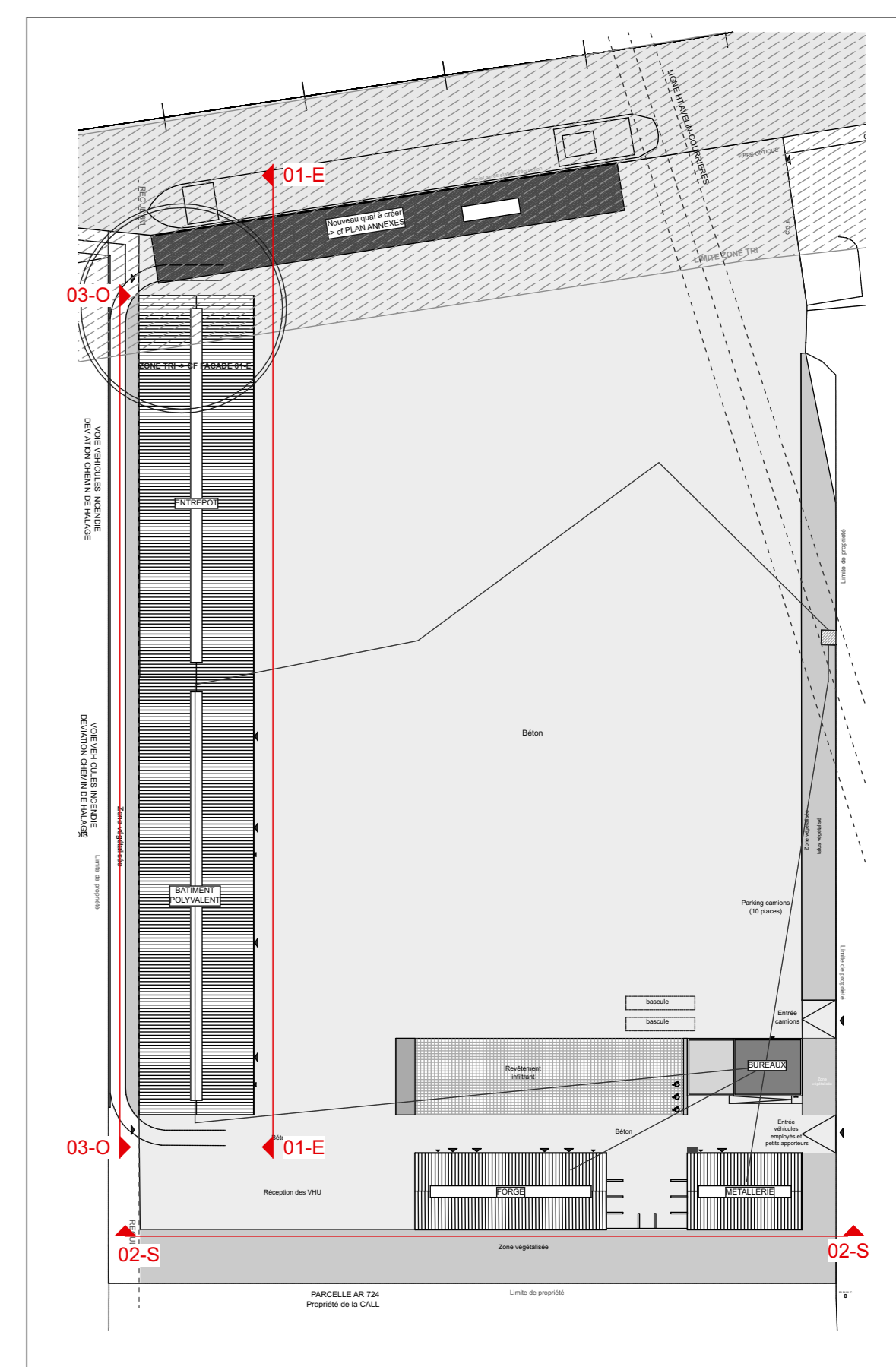

PLAN DE REPERAGE DES FACADES

PC5
Facades
ECH 1/250

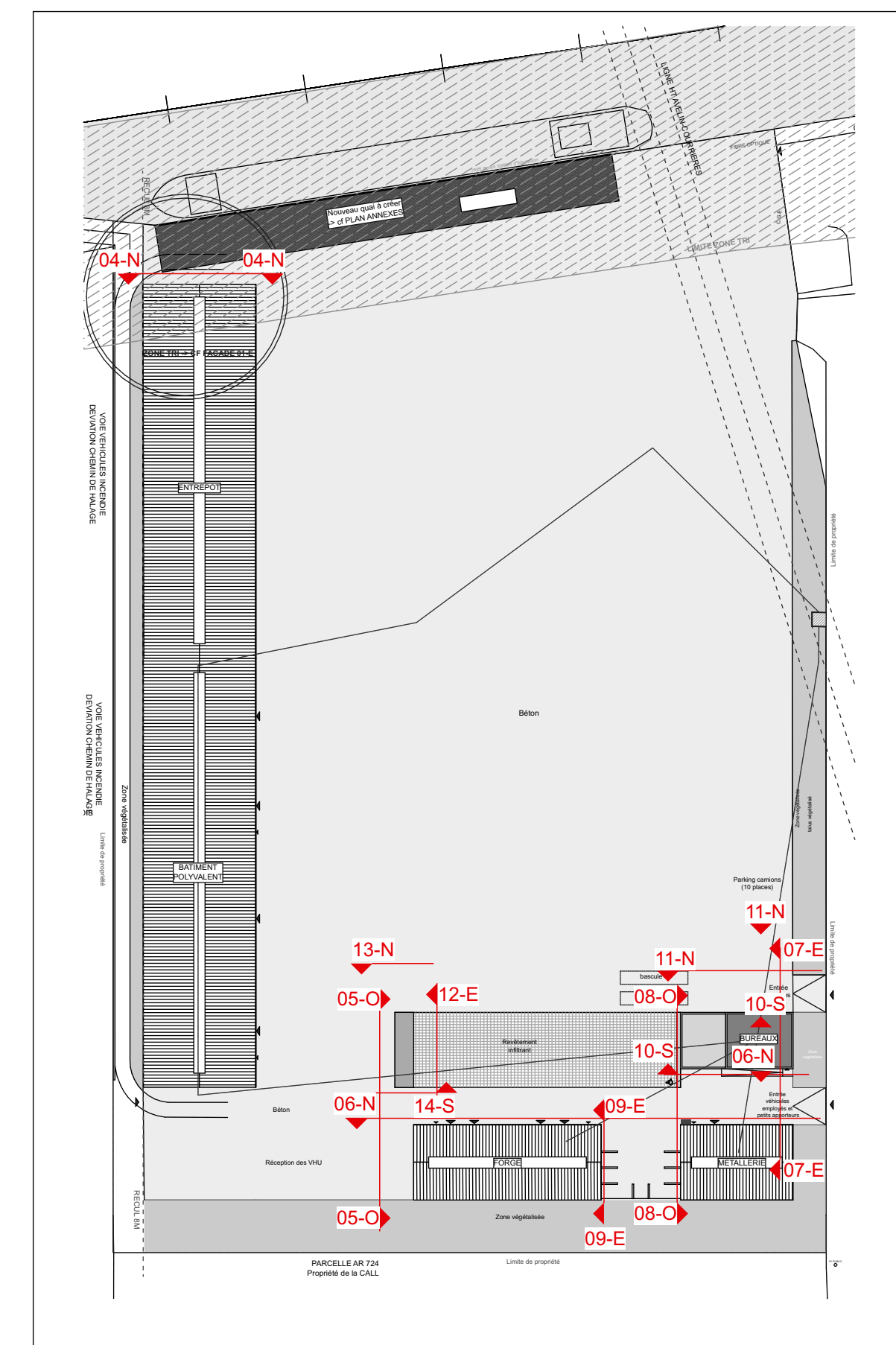
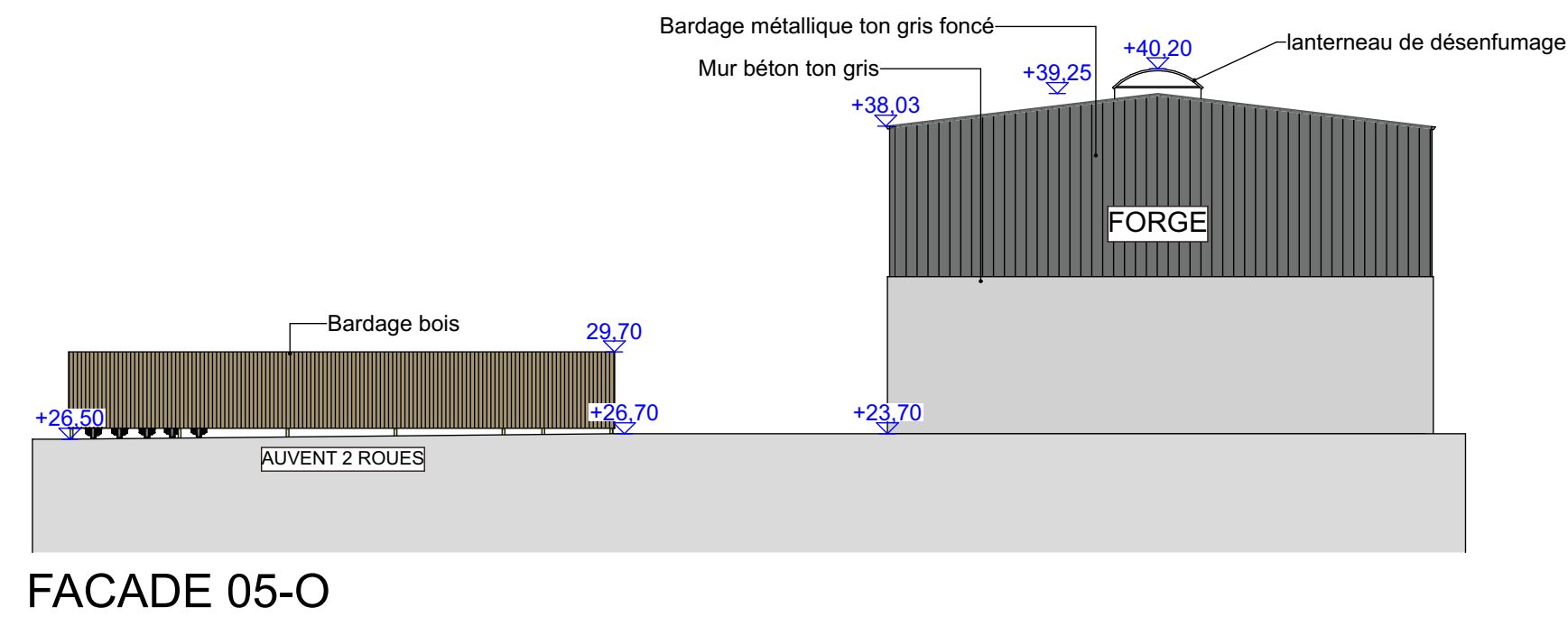
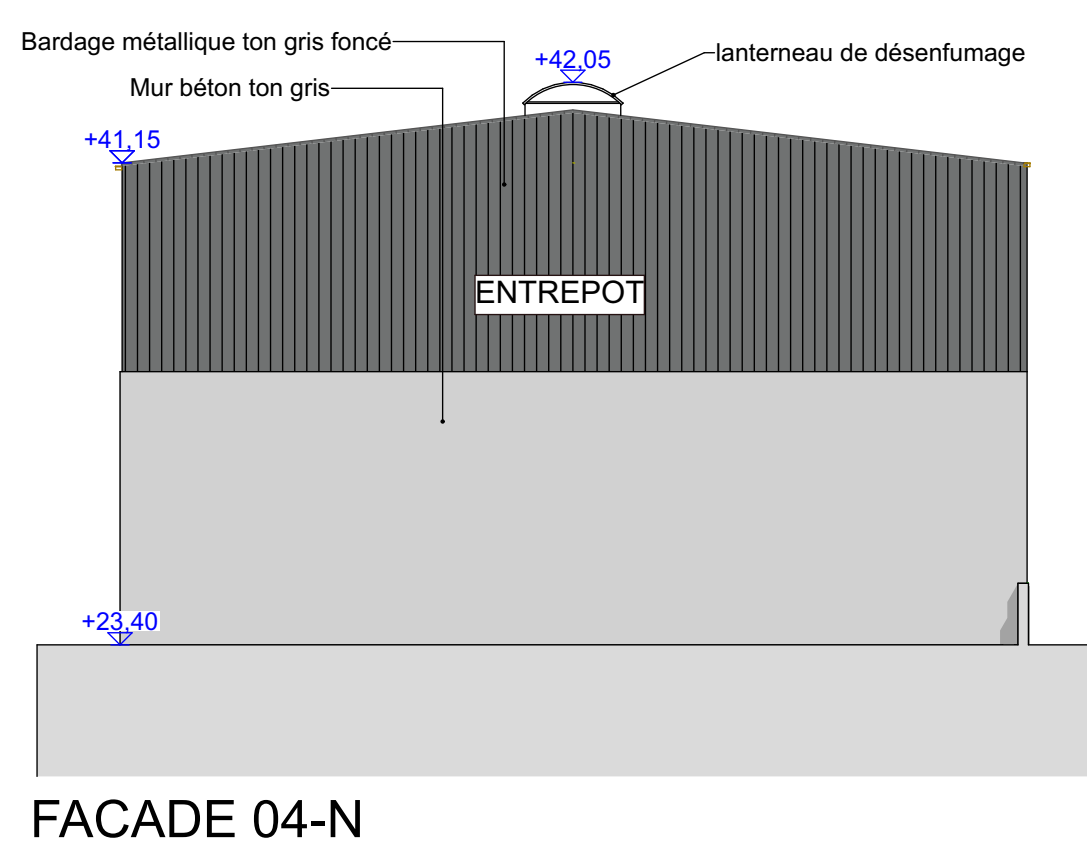

PLAN DE REPERAGE DES FACADES

Maitre de l'ouvrage



GALLOO FRANCE SA
Première avenue - Port Fluvial
59250 HALLUIN

Construction d'entrepôts et de bâtiments
de bureaux et locaux sociaux

Le Marais du Bois Est à HARNES

Demande de Permis de Construire

PC5 (2)

PIECES COMPLEMENTAIRES

Date : 19/12/2022



18/20 av D. de Tassigny
59350 Saint Andre lez Lille
Tel 03 20 38 00 60

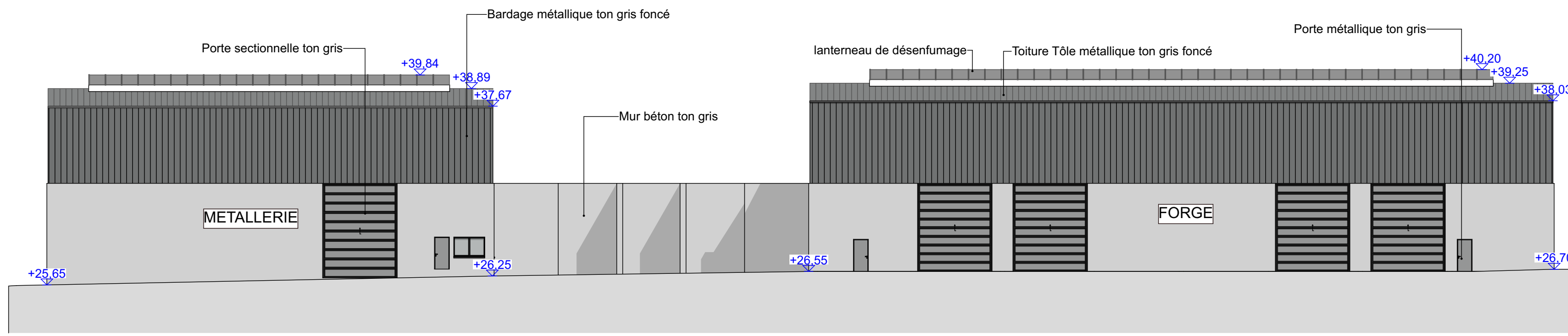

FACADE 06-N



FACADE 07-E

FACADE 08-O

FACADE 09-E

PC5
Facades auvent
ECH 1/100

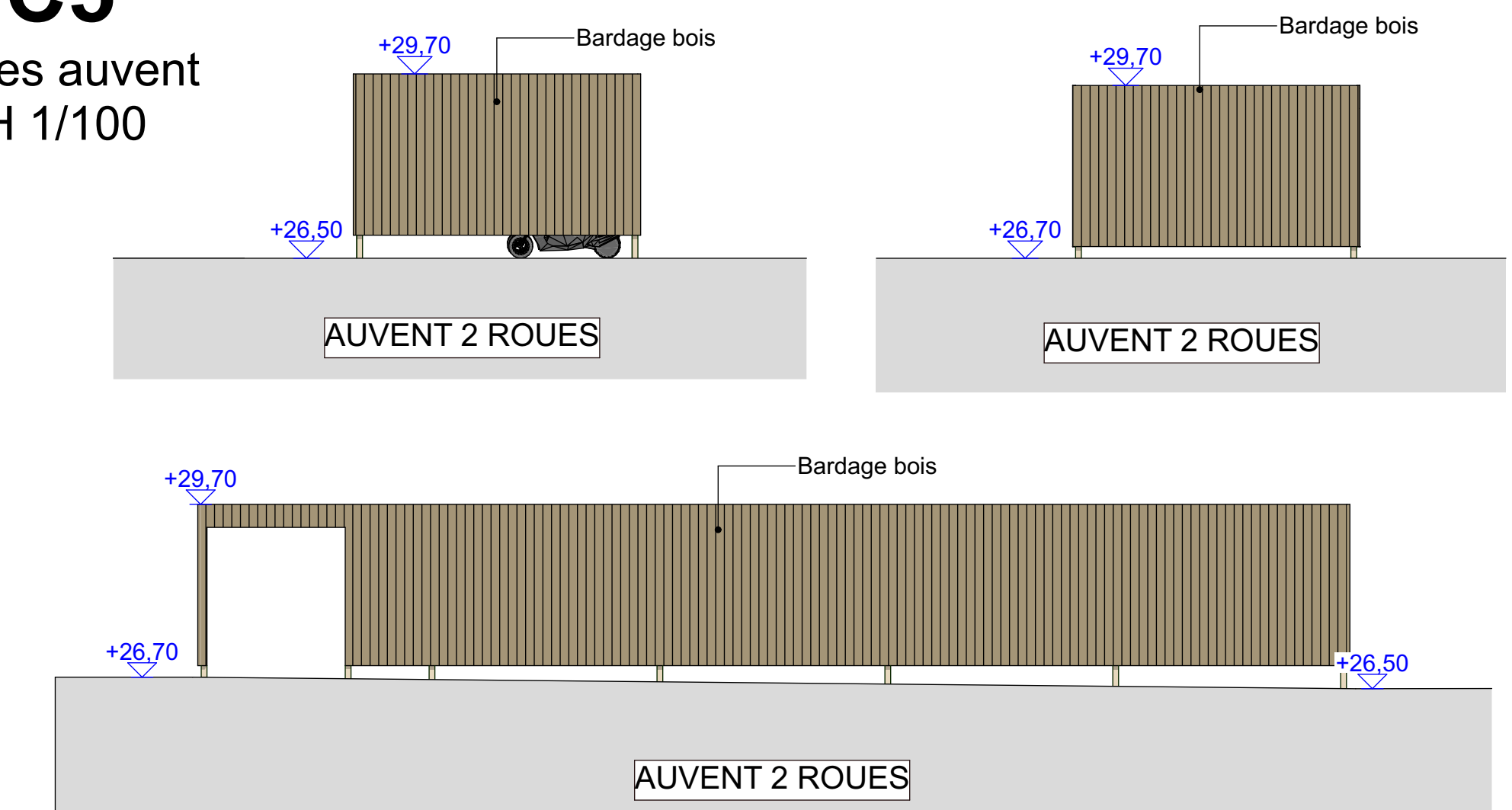

PC5
Facades bureaux
ECH 1/100

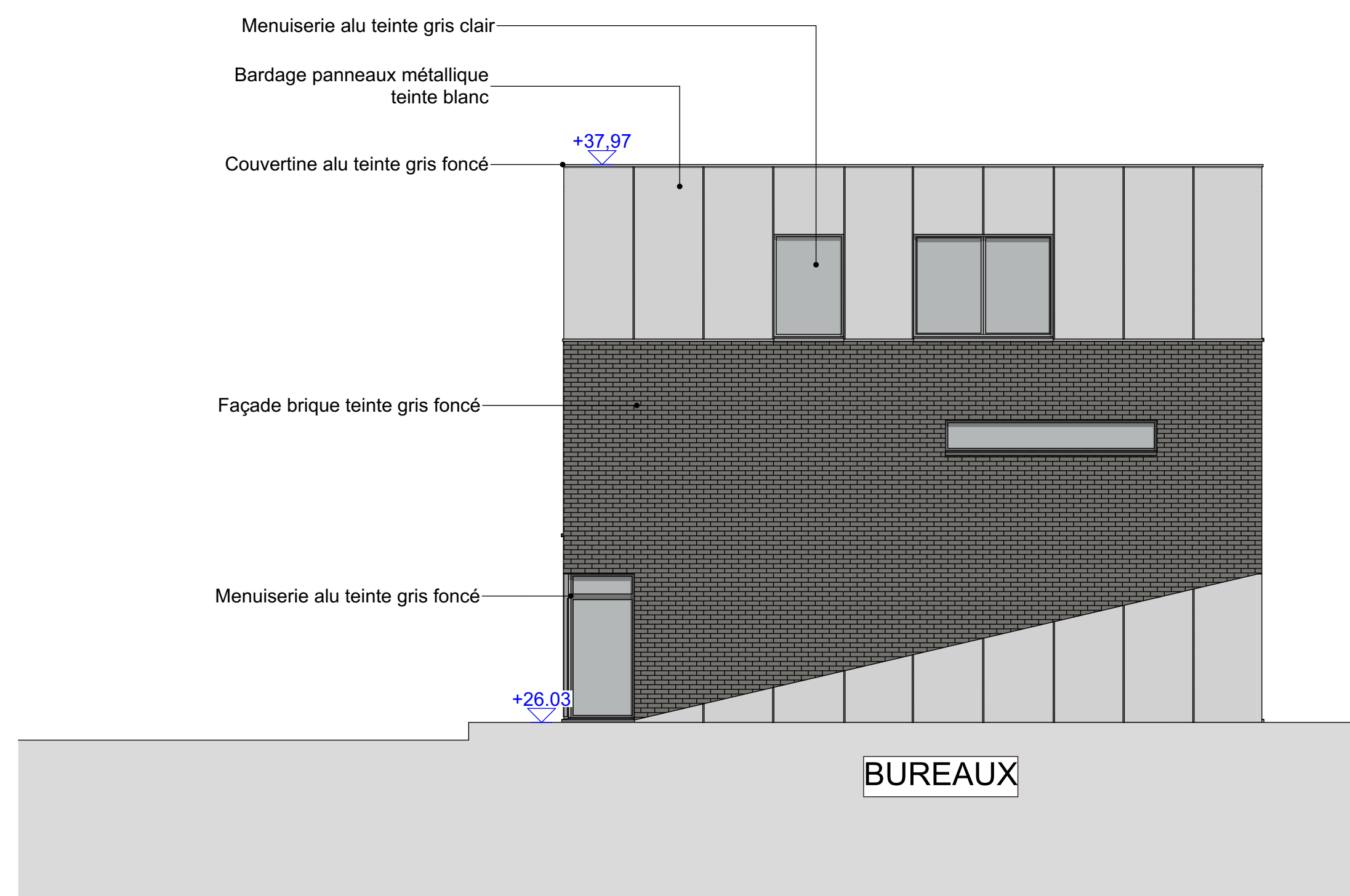

FACADE 07-E

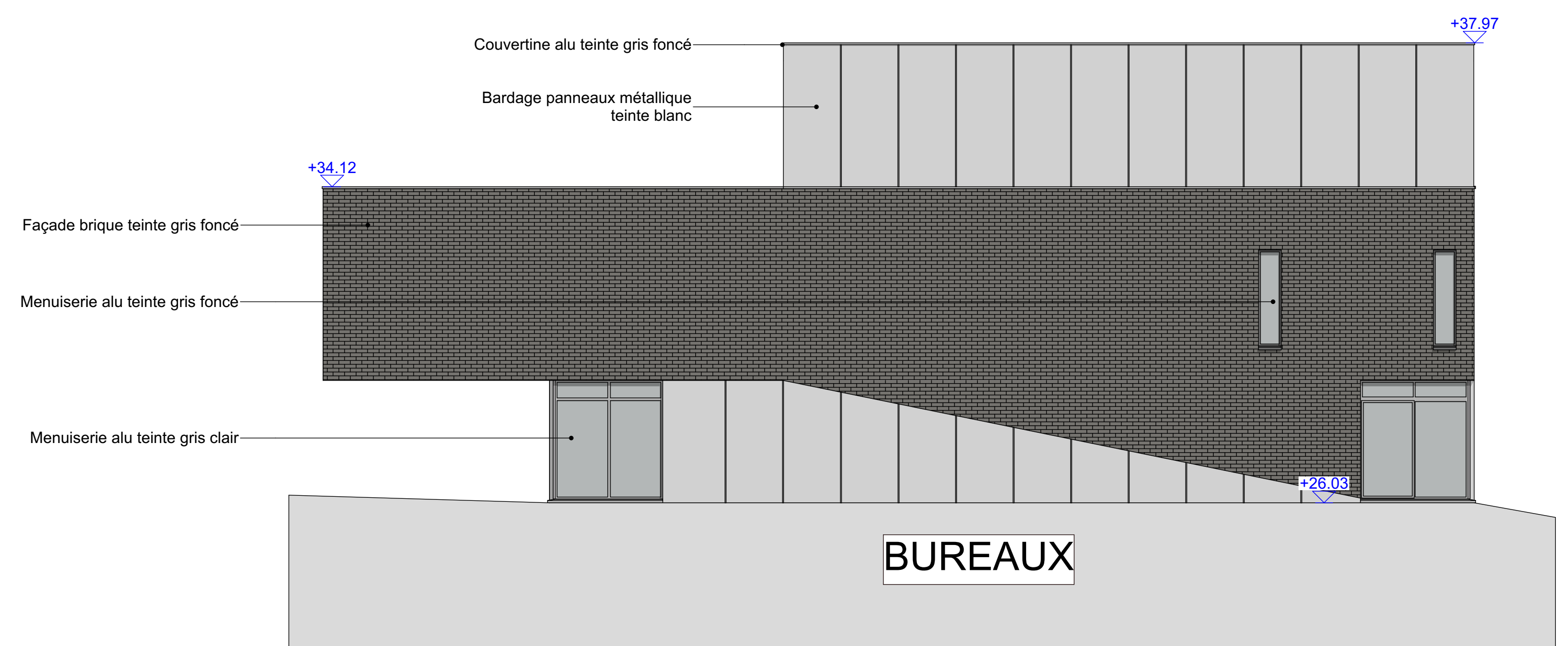

FACADE 10-S

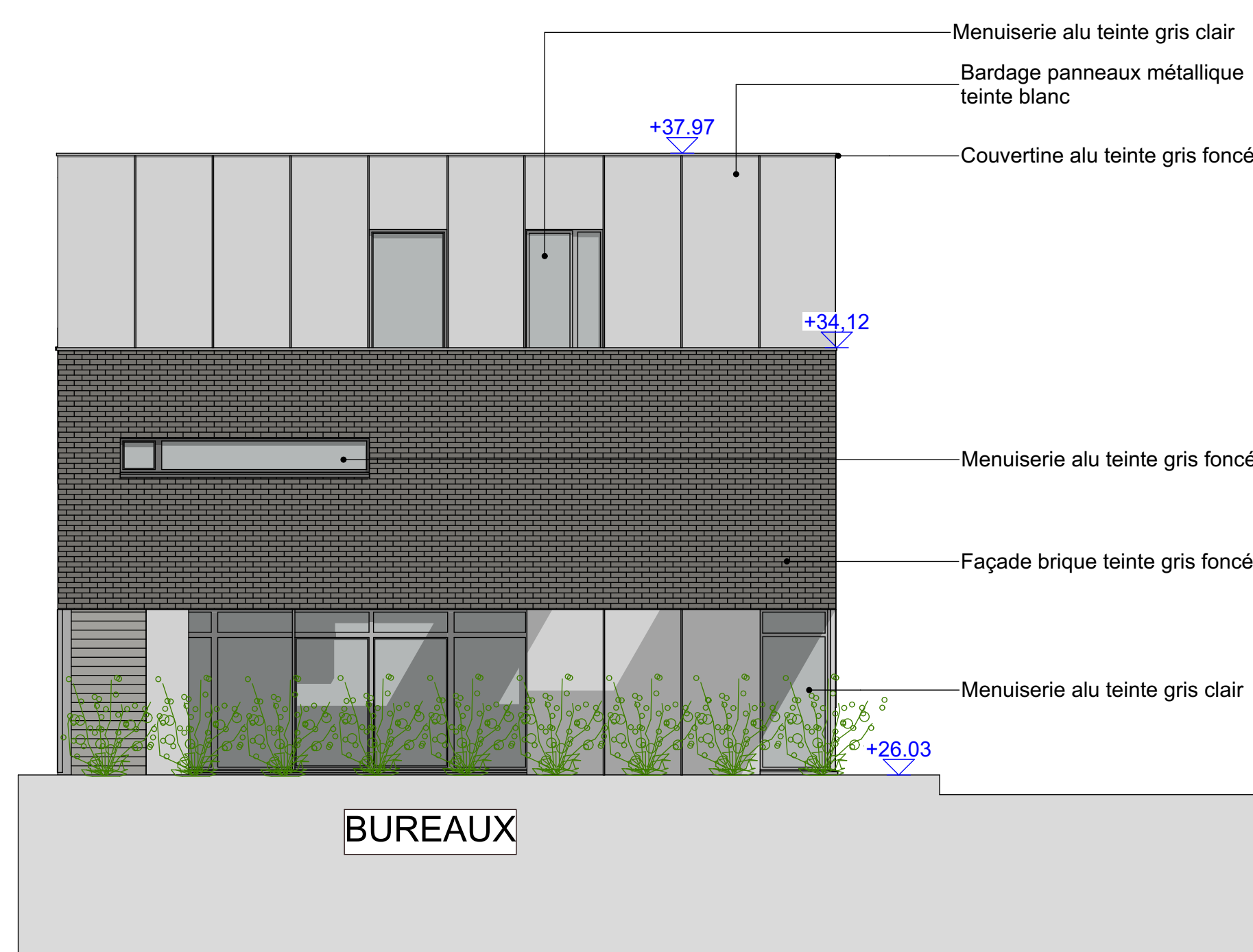

FACADE 08-O

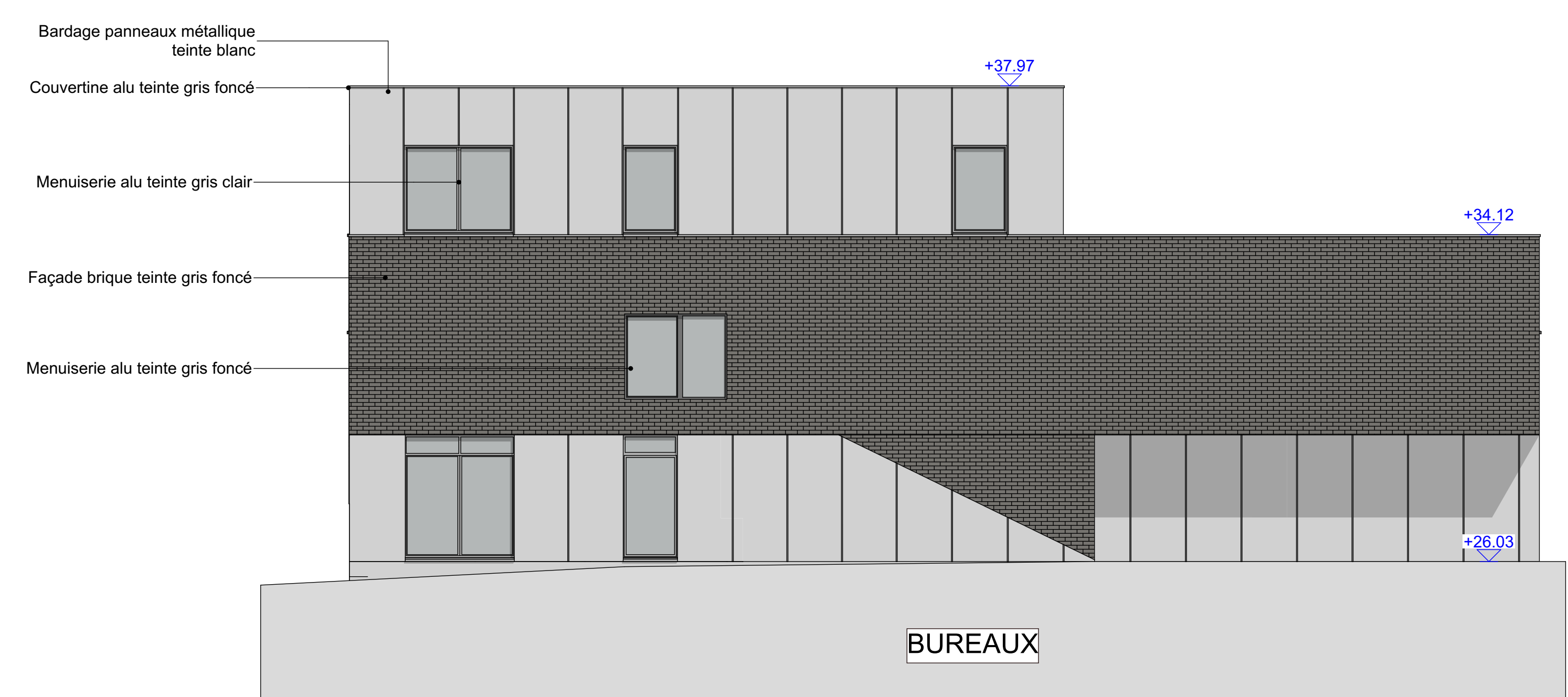

FACADE 11-N